

KERALA PUBLIC SCHOOLS
HOME ASSIGNMENT (8th & 9th May 2020)



CLASS	SUBJECT	TOPIC / CHAPTER	MODULE / ASSIGNMENT																		
III	ENG LANG	Common Noun and Proper Noun	<p>I. Match the collective noun to the nouns given.</p> <table style="width: 100%; border: none;"> <tr> <td style="width: 50%;">1. a bouquet of</td> <td style="width: 50%;">a. stairs</td> </tr> <tr> <td>2. a loaf of</td> <td>b. grapes</td> </tr> <tr> <td>3. a flight of</td> <td>c. flowers</td> </tr> <tr> <td>4. a bunch of</td> <td>d. bread</td> </tr> </table> <p>II. Write the common noun and the proper noun in the box given below.</p> <ol style="list-style-type: none"> 1. I am going to National Park this summer. 2. Lisa has a pet cat named Tabby. 3. My birthday falls on 28th October. 4. We buy our groceries at Mc Gregor's Market. <table border="1" style="width: 100%; border-collapse: collapse; margin-top: 10px;"> <thead> <tr> <th style="width: 50%;">COMMON NOUN</th> <th style="width: 50%;">PROPER NOUN</th> </tr> </thead> <tbody> <tr><td> </td><td> </td></tr> <tr><td> </td><td> </td></tr> <tr><td> </td><td> </td></tr> <tr><td> </td><td> </td></tr> </tbody> </table> <p>III. Fill in the blanks with correct collective noun.</p> <ol style="list-style-type: none"> 1. Our cricket _____ won the game. 2. There are 52 playing cards in a _____. 3. A _____ of soldiers went into battle. 4. My cat had a _____ of kittens. 	1. a bouquet of	a. stairs	2. a loaf of	b. grapes	3. a flight of	c. flowers	4. a bunch of	d. bread	COMMON NOUN	PROPER NOUN								
1. a bouquet of	a. stairs																				
2. a loaf of	b. grapes																				
3. a flight of	c. flowers																				
4. a bunch of	d. bread																				
COMMON NOUN	PROPER NOUN																				

		<p>IV. Write a proper noun against each common noun.</p> <p>1. day _____</p> <p>2. festival _____</p> <p>3. cartoon _____</p>
ENG LIT	“The River Bank”	<p>1. Word Meanings: a. scrambled - _____ b. meadow – _____</p> <p>2. Give opposites</p> <p>1. shy x _____ 3. friend x _____ 2. delicious x _____ 4. trust x _____</p> <p>3. Answer the following questions: i) What did Mole and Rat plan to do? ii) What did they have for lunch?</p> <p>4. Fill in the blanks:- 1..Mole had smelled the arrival of _____. 2. _____ happily sat down with Mole and Rat.</p> <p>5. Make sentences: i) picnic - _____ ii) greedy - _____</p>
HINDI LANG		<p>संज्ञा शब्दों को रेखांकित कर उनके भेद बताएं गुलाब का फूल लाल है।</p> <p>बाल्टी में पानी है।</p> <p>मोदी जी हमारे देश के प्रधानमंत्री हैं हम पढ़ने के लिए विद्यालय जाते हैं।</p>

		<p>खाली जगहों में संज्ञा भरे । १ _____ गाज़र खाता है। २ मेरे विद्यालय का नाम _____ है। ३ _____ क्रिकेट खेलता है। ४ मेरे _____ का नाम भारत है। ५ आज बहुत _____ है।</p>
	<p>विलोम शब्द</p>	<p>इन शब्दों के विलोम लिखे।</p> <p>आज कल</p> <p>एक अनेक</p> <p>सुबह शाम</p> <p>हल्का। भारी</p> <p>गोरा काला</p> <p>मोटा पतला</p> <p>प्राचीन नवीन</p> <p>अच्छा बुरा</p>
	<p>पर्यायवाची शब्द पर्यायवाची</p>	<p>इनके दो दो समानार्थक शब्द लिखो</p> <p>चन्द्रमा चांद, शशि</p> <p>पेड़_</p> <p>रात_</p> <p>सूरज_</p>

		आकाश _ वर्षा _ पक्षी _ सूरज _ शरीर _ बादल _ पानी _
HINDI LIT	श्रीनगर के बाग ८.५.२०	एक या दो शब्दों में उत्तर लिखे । 1 किसे धरती का स्वर्ग कहा जाता है ? 2 शालीमार बाग किसके द्वारा लगाया गया था? 3 बागों का राजा किसे कहा जाता है? 4 श्रीनगर किस राज्य की राजधानी है? 5 कश्मीर के अलावा दो दर्शनीय स्थलों के नाम लिखो? कुछ अलग कार्य कश्मीर के प्राकृतिक सौंदर्य का एक सुंदर चित्र बनाओ फिर उसमें रंग भरें।
	९.५.२० खाली जगहों को भरें	1 _____को रानी कहा जाता है। 2 कश्मीर को _____का स्वर्ग कहा जाता है 3 यह _____बाग है।

4 _____ बाग और _____ बाग जहांगीर के द्वारा लगाया गया था।

शालीमार बाग के सुंदरता का वर्णन अपने शब्दों में लिखे कम से कम दस लाइन ।
पाठ वाचन दो बार करना है।

वाक्य बनाओ

प्राकृतिक

सुंदरता

मनमोहक

मेहनती

बगीचा

MATHS

Ch – 3 : Addition

1) Solve Mentally:

a) $671 + 0 = \underline{\hspace{2cm}}$

b) $801 + 1 = \underline{\hspace{2cm}}$

c) $268 + 6 = \underline{\hspace{2cm}}$

d) $854 + 3 = \underline{\hspace{2cm}}$

e) $272 + 4 = \underline{\hspace{2cm}}$

f) $962 + 5 = \underline{\hspace{2cm}}$

g) $632 + 8 = \underline{\hspace{2cm}}$

h) $119 + 2 = \underline{\hspace{2cm}}$

2) Find the sum:

a) H T O

$$\begin{array}{r} 305 \\ + 171 \\ \hline \end{array}$$

b) H T O

$$\begin{array}{r} 423 \\ + 361 \\ \hline \end{array}$$

c) H T O

$$\begin{array}{r} 242 \\ + 331 \\ \hline \end{array}$$

d) H T O

$$\begin{array}{r} 322 \\ 012 \\ + 361 \\ \hline \end{array}$$

e) H T O

$$\begin{array}{r} 423 \\ 105 \\ + 461 \\ \hline \end{array}$$

f) H T O

$$\begin{array}{r} 302 \\ 516 \\ + 111 \\ \hline \end{array}$$

3) Round to the nearest ten:

- 54 b) 88 c) 122 d) 345

4) Round to the nearest hundred:

- a) 48 b) 378 c) 242 d) 598

5) Find the sum.

a) H T O

$$\begin{array}{r} 464 \\ + 806 \\ \hline \end{array}$$

b) H T O

$$\begin{array}{r} 499 \\ + 362 \\ \hline \end{array}$$

c) H T O

$$\begin{array}{r} 509 \\ +694 \\ \hline \end{array}$$

d) H T O

$$\begin{array}{r} 727 \\ 234 \\ +555 \\ \hline \end{array}$$

e) H T O

$$\begin{array}{r} 829 \\ 632 \\ +452 \\ \hline \end{array}$$

f) H T O

$$\begin{array}{r} 371 \\ 410 \\ +389 \\ \hline \end{array}$$

6) Story Sums

a) In school there are the following numbers of students: 927 in boys and 931 girls. Find the total number of students in the school.

b) A man plucked 375 apples from one tree, 504 apples from the second tree and 229 apples from the third tree. Find the total number of apples plucked from the trees.

		c) A toy factory manufactured 593 toys in January, 675 toys in February and 608 toys in March. How many toys were manufactured in the above mentioned months in total?									
SCIENCE	Ch – 5 : Plants in the Surroundings 08.05.2020	<p>1. Give two examples:-</p> <p>a) Fruits with many seeds - b) Tap root - c) Monocot Seeds-</p> <p>2. Fill in the blanks:-</p> <p>1. A flower grows into a _____. 2. _____ is the baby plant that grows into a new plant. 3. _____ helps the plant to stand erect.</p> <p>3. Write True or False:-</p> <p>5. The flat broad part of the leaf is called leaf blade. 6. Leaves does not prepare food for the whole plant. 7. The green pigment present in the leaves is called chlorophyll. 8. The part of the plant which is below the ground is shoot.</p> <p>4. Give Reason:- Seed kept in an air tight container does not germinate.</p>									
	09.05.2020	<p>5. Match the following:-</p> <table border="0"> <tr> <td>1. stem</td> <td>a. held the seeds</td> </tr> <tr> <td>2. leaves</td> <td>b. absorb water</td> </tr> <tr> <td>3. roots</td> <td>c. makes food</td> </tr> <tr> <td>4. fruit</td> <td>d. hold up the plant</td> </tr> <tr> <td>5. seeds</td> <td>e. baby plant</td> </tr> </table> <p>6. Answer the following questions :</p> <p>1. What are roots ? 2. What is photosynthesis? 3. Define stomata. 4. Name the parts of a seed.</p>	1. stem	a. held the seeds	2. leaves	b. absorb water	3. roots	c. makes food	4. fruit	d. hold up the plant	5. seeds
1. stem	a. held the seeds										
2. leaves	b. absorb water										
3. roots	c. makes food										
4. fruit	d. hold up the plant										
5. seeds	e. baby plant										

7. Using the words given below label the different parts of a plant.

Flower Stem Roots Seeds Leaves

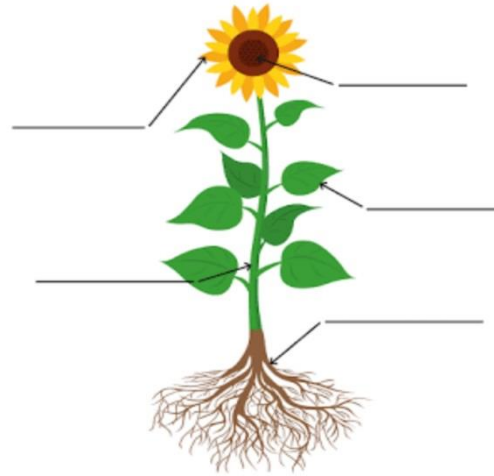

embryo cotyledon seed coat

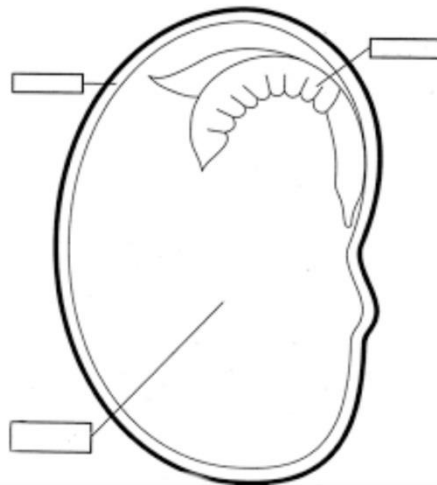

	<p>SST</p>	<p>Ch - 7 : Caring For Others</p>	<p>(A) New-Words:</p> <ol style="list-style-type: none"> a. Physically Challenged - b. Mentally Challenged – c. Tactile- d. Cryptography-. <p>(B) Fill in the blanks:</p> <ol style="list-style-type: none"> 1. We should spend _____with our grandparents. 2. In _____ age people often depend on others for their needs. 3. Louis Braille was ____ years old when he lost his vision. <p>(C) Define these terms:</p> <ol style="list-style-type: none"> 1. Differently able -. 2. Sign language- <p>D) Answer the following questions</p> <ol style="list-style-type: none"> 1. How do you help your grandmother? 2. Why differently able people called special need people ?
		<p>Ch - 6 : Community Helpers</p>	<p>(A) New-Words:</p> <ol style="list-style-type: none"> a. Diagnose - b. Patriotism - c. Qualification - d. Potential - <p>(B) Write few lines about the following community helpers:</p> <ol style="list-style-type: none"> 1.Farmers- 2. Doctor- 3. Fire-fighters-

(C) Fill in the blanks:

1. A doctor gives _____ to the patients.
- 2 Policemen are stationed in the _____.
3. _____ makes beautiful things with their hands.

D) Answer the following questions

1. Who are community helpers?
2. What work do the teachers do?

Rakshmi

DIRECTOR ACADEMICS